SEMAK DIGITAL ROTISSERIE – QUICK START GUIDE

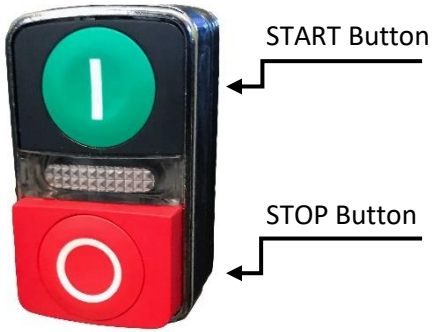

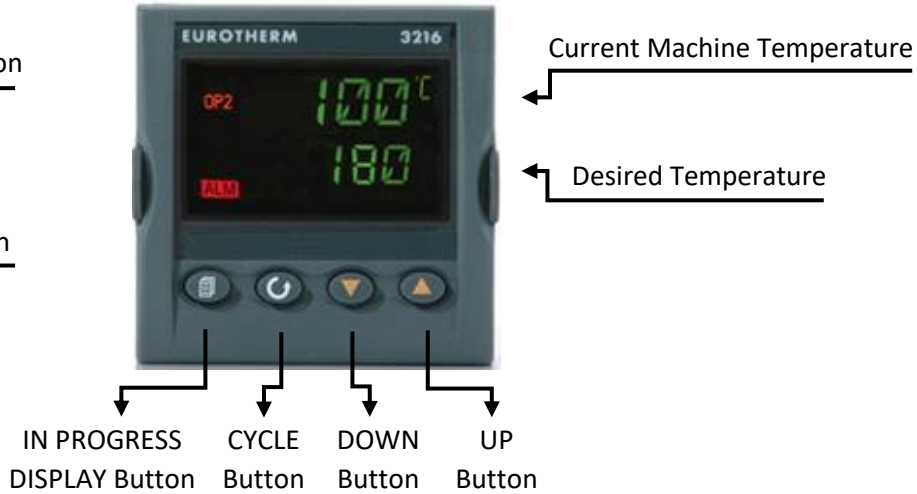

To Run a Program in the Machine:

a) Press START Button.

b) Press Button until "REC NO" Appears.

c) Press DOWN Button until you reach the desired program.

d) Press Button until "TSTAT" Appears.

e) Press DOWN Button until "RUN" Appears.

f) Press Button.

g) The Machine will click on and OP2 Light will come on. Allow the program to run until finished.

h) Press Button to view Program Progress.

To Run the Machine in Manual Mode:

a) Press START Button.

b) Press UP Button to select the desired temperature.

c) At the end of the cook press STOP Button.

Check the internal temperature of the chickens to ensure they are properly cooked inside. Internal temperature should be above 80°c. Continue cooking if needed.

Cooking Programs:

Program	Details	Duration
1	185°C 35 Mins, 170°C 55 Mins	1 Hr 30 Mins
2	185°C 40 Mins, 170°C 50 Mins	1 Hr 30 Mins
3	185°C 45 Mins, 175°C 45 Mins	1 Hr 30 Mins
4	185°C 50 Mins, 175°C 50 Mins	1 Hr 40 Mins
5	Clean Cycle Heat, 70°C 20 Mins	20 Mins

Visit www.semak.com.au to view the Digital Rotisserie Quick Start Video Guide